

# PLAT OF SURVEY

A parcel of land situated in the Northwest Quarter of Section 29, Town 6 North, Range 3 East, Pulaski Township, Williams County, Ohio. Located within the North and the East of the First Principal Meridian of the Original Land Subdivisions of Ohio.

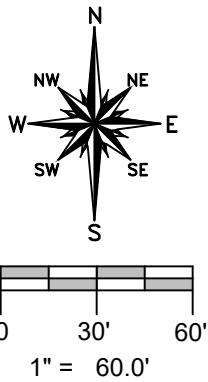
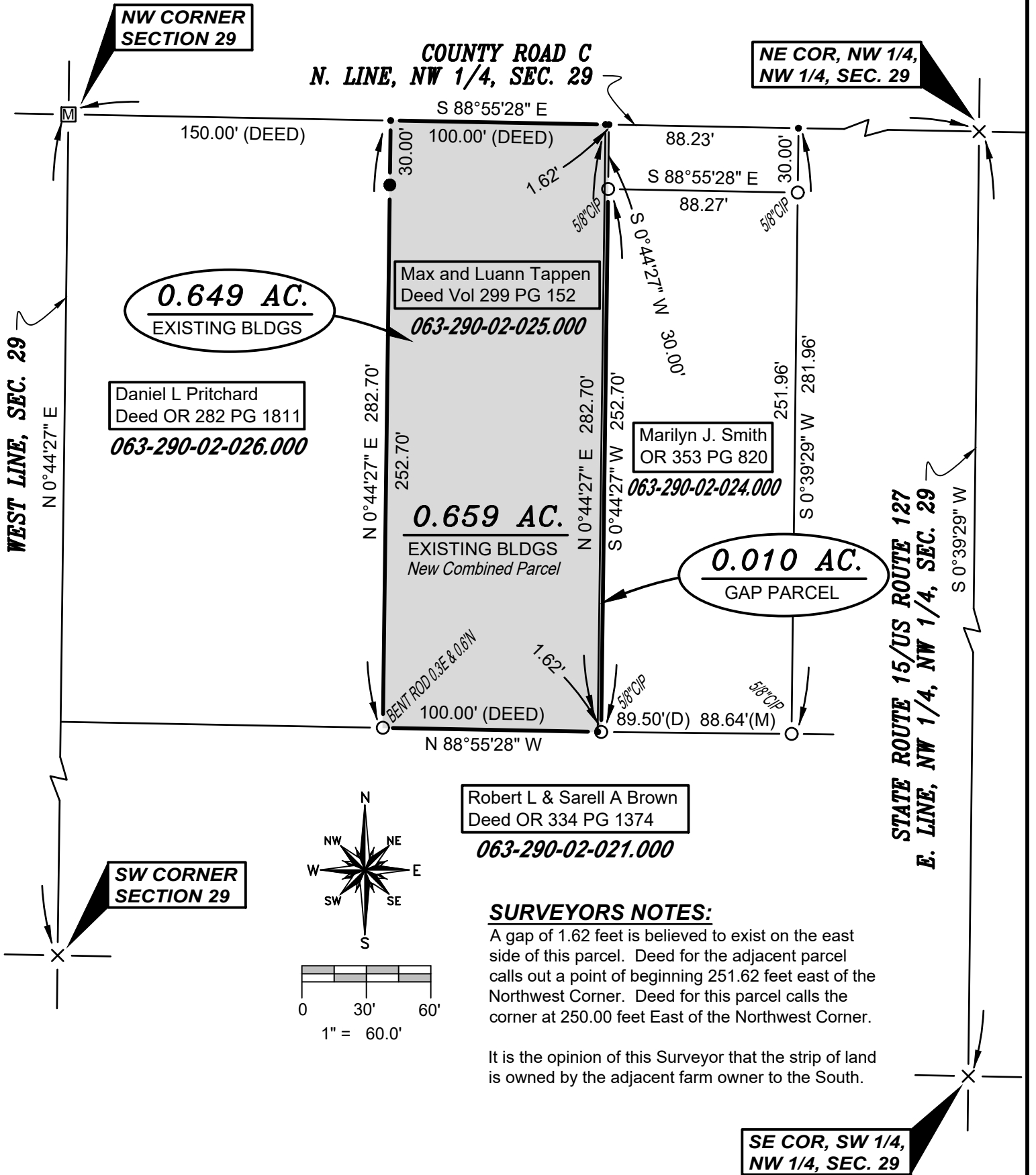

Robert L & Sarell A Brown  
Deed OR 334 PG 1374  
**063-290-02-021.000**

**SURVEYORS NOTES:**

A gap of 1.62 feet is believed to exist on the east side of this parcel. Deed for the adjacent parcel calls out a point of beginning 251.62 feet east of the Northwest Corner. Deed for this parcel calls the corner at 250.00 feet East of the Northwest Corner.

It is the opinion of this Surveyor that the strip of land is owned by the adjacent farm owner to the South.

**SURVEY LEGEND**

- Placed 5/8" Rebar w/ Cap
- × Found PK Nail
- Point Established this Survey
- Found Iron Pin or Pipe
- ⊠ Found Monument Box
- ⊗ Found Railroad Spike
- ✱ Placed MAG Nail

**GENERAL OCCUPATION NOTE:**

A fence existed along the Western boundary of this property. All lines of occupation were either agricultural or lawn.

**REFERENCE SURVEYS**

Volume 4R Page 004  
Volume 28R Page 346

I HEREBY CERTIFY THAT I HAVE SURVEYED THE PREMISES SHOWN ON THE PLAT ABOVE. ALL DIMENSIONS ARE SHOWN IN FEET AND DECIMALS THEREOF. SINCE THIS SURVEY DOES NOT INCLUDE A TITLE SEARCH, THERE COULD BE EASEMENTS OR OTHER ENCUMBRANCES UPON THE LAND WHICH ARE NOT SHOWN ON THIS SURVEY PLAT. IF THESE ARE REQUIRED, PLEASE FURNISH THE NECESSARY INFORMATION. THE BEARINGS AND DISTANCES SHOWN ON THE PLAT ABOVE ARE BASED ON STATE PLANE COORDINATES, SPC83, ZONE-OHIO NORTH. THIS SURVEY HAS BEEN RECORDED IN VOL. **28R** PAGE **426** OF THE WILLIAMS COUNTY SURVEY RECORDS.

*Brian M. Wieland*  
BRIAN M. WIELAND - REGISTERED SURVEYOR NO. 8286

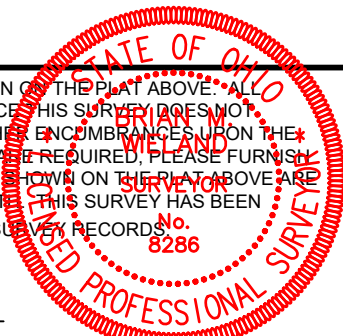

**DATE: 11-10-2023** **JOB: 23-140**  
**WIELAND SURVEYING & ENGINEERING, LLC**  
14067 COUNTY ROAD 20  
WEST UNITY, OH 43570  
419-553-0112 VOICE  
brian@wielandsurveying.com